



Saint Andrew Presbyterian Church Capital Fund Campaign

**Expansion and Renovation
Informational Meeting
July 17, 2011**

Proposed Expansion and Renovation

Phase 1:

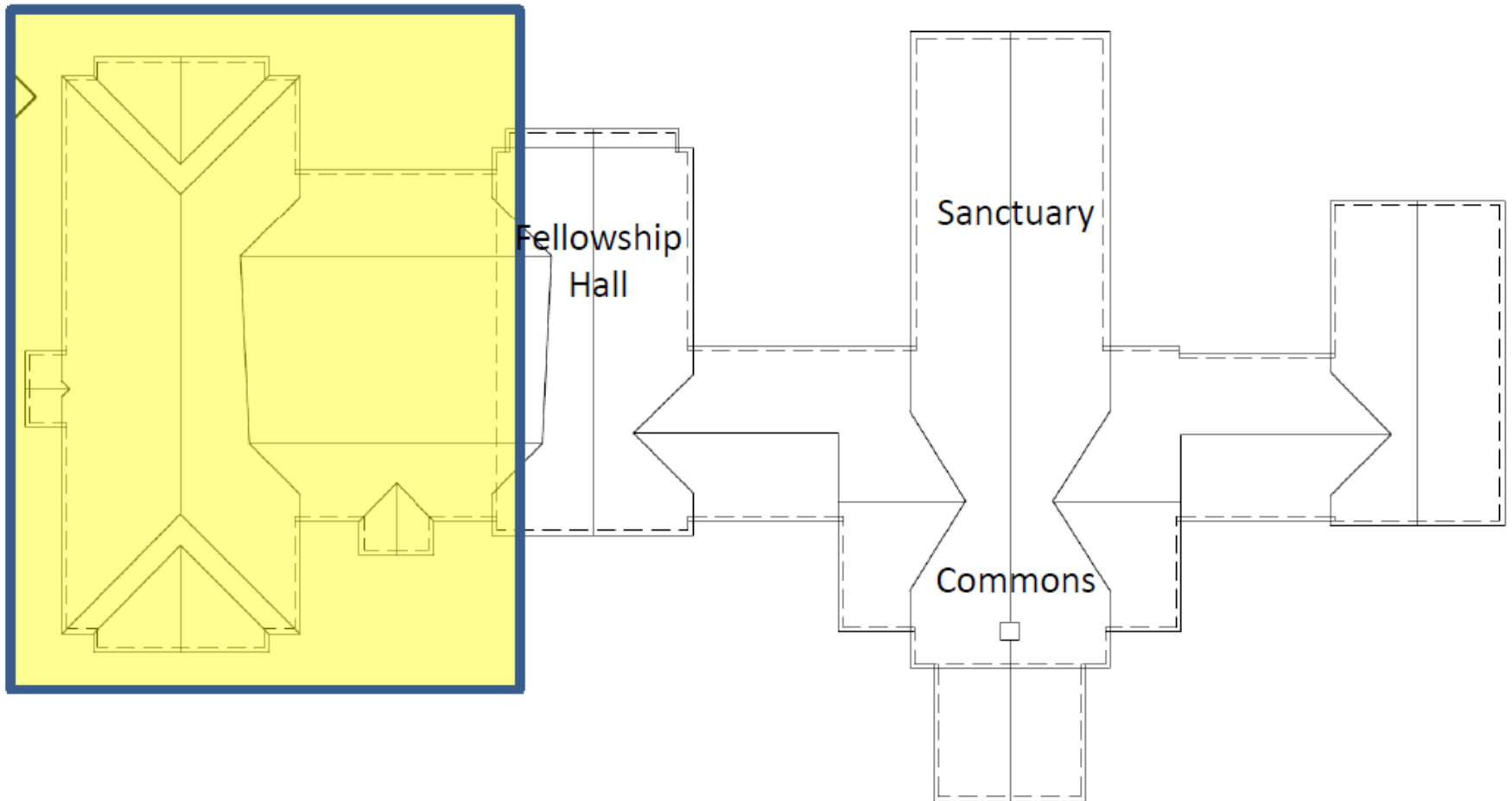

Proposed Expansion and Renovation

Phase 1:



SCHEME 3
REAR ELEVATION $\frac{1}{32}''=1'-0''$

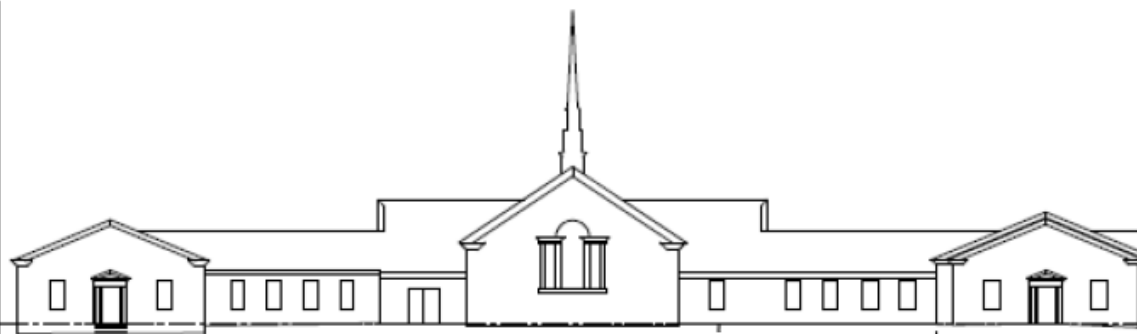
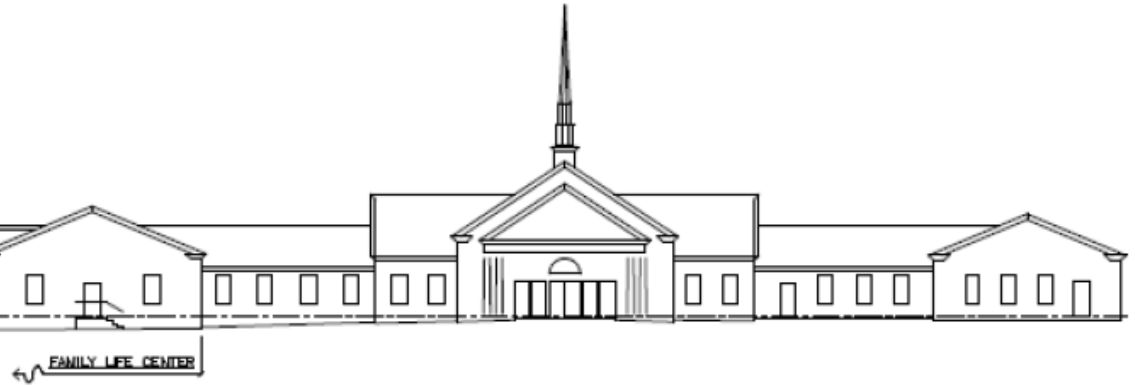

SCHEME 3
FRONT ELEVATION $\frac{1}{32}''=1'-0''$
(STREETSIDE)



Proposed Expansion and Renovation

PHASE 1:

NEW CONSTRUCTION
FINISHED SPACE
UNFINISHED SPACE

JULY 17, 2011

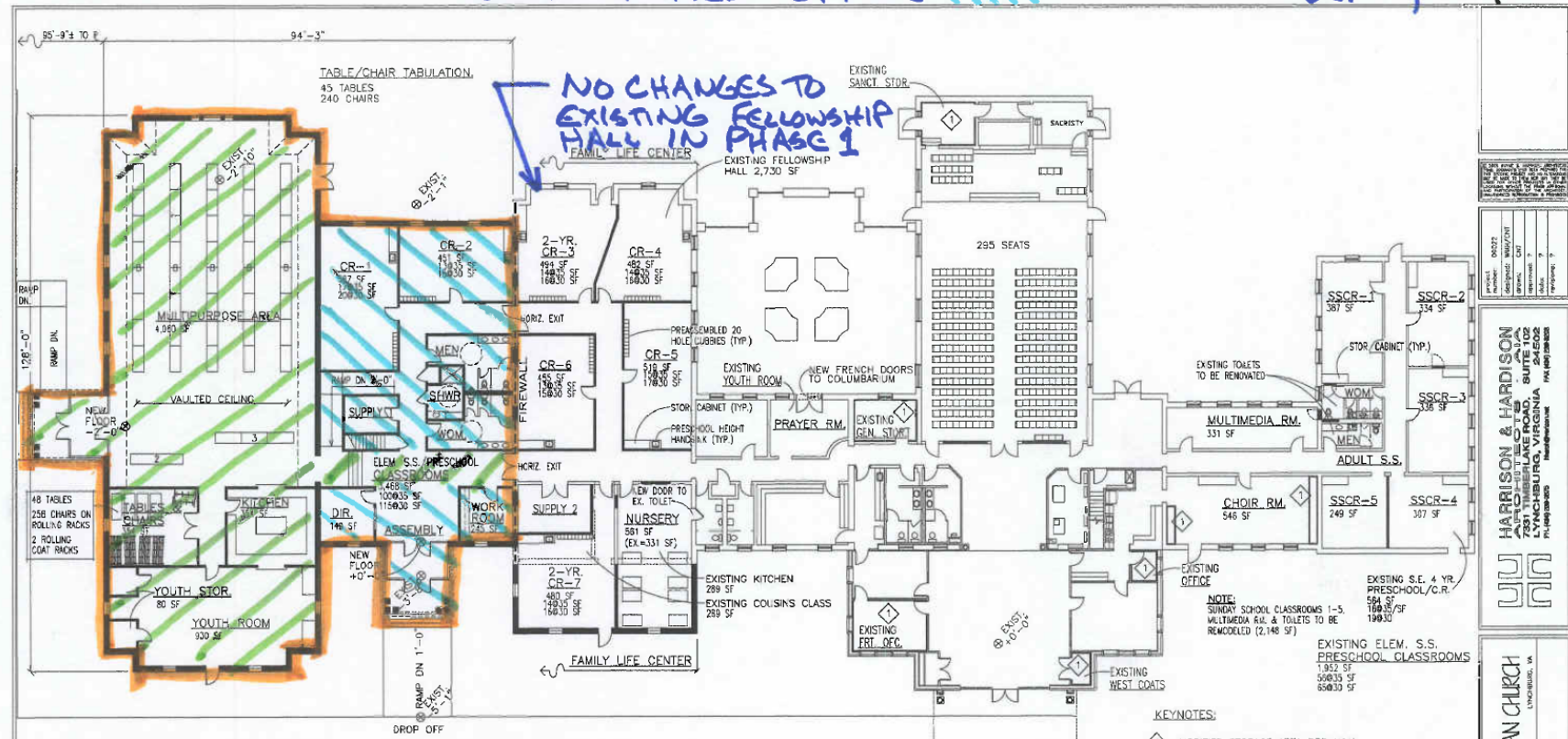

SCHEME 3
FIRST FLOOR PLAN 3/32"=1'-0"

SQUARE FOOTAGE TABULATION:

EXISTING CHURCH:	16,017 SF
NEW ADDITION:	10,199 SF
TOTAL:	26,216 SF
REMODEL:	4,878 SF

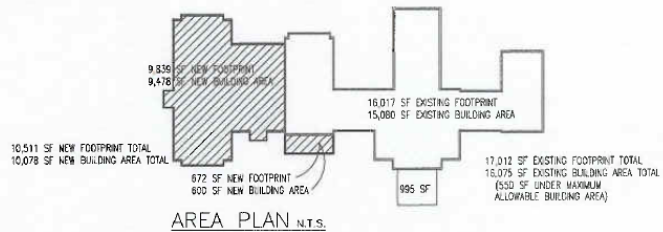

KEYNOTES:
◇ MODIFIED STORAGE AREA PER H&H MEMORANDUM #1 OF 12-16-09

FOR REVIEW ONLY
NOT FOR CONSTRUCTION
3-11-10

HARRISON & HARDISON
ARCHITECTS
1000 N. 1ST ST.
LYNCHBURG, VIRGINIA 24502
PH: (434) 399-3000
FAX: (434) 399-3000

ST. ANDREW PRESBYTERIAN CHURCH
2208 THUNDERBOLT ROAD
LYNCHBURG, VA 24502
SCHEME 3 FLOOR PLAN

drawing number
A-1

Phases 2 and 3:

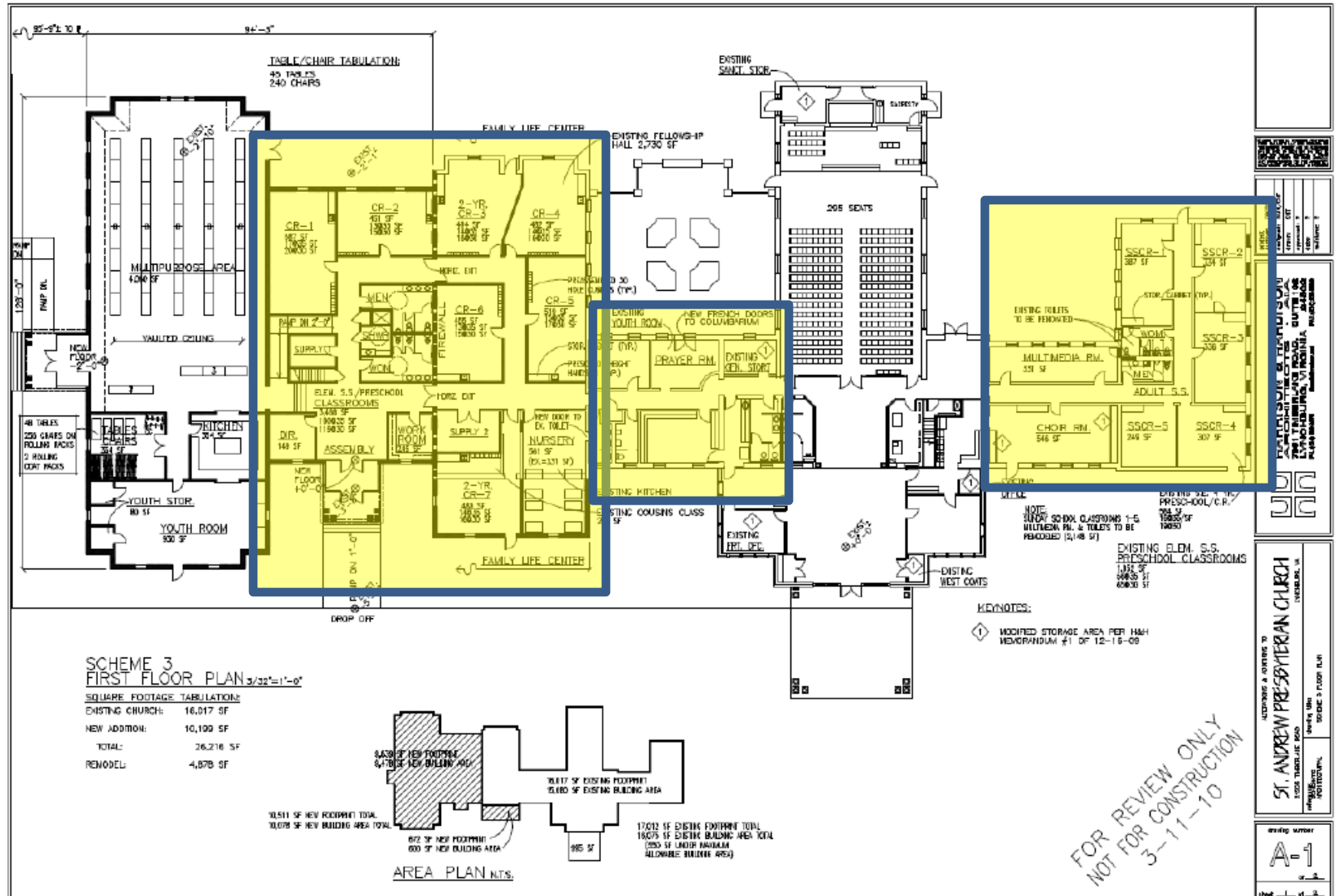

Proposed Expansion and Renovation

PHASES 2 AND 3:

NEW CONSTRUCTION
FINISHED SPACE
RENOVATED SPACE

July 17, 2011

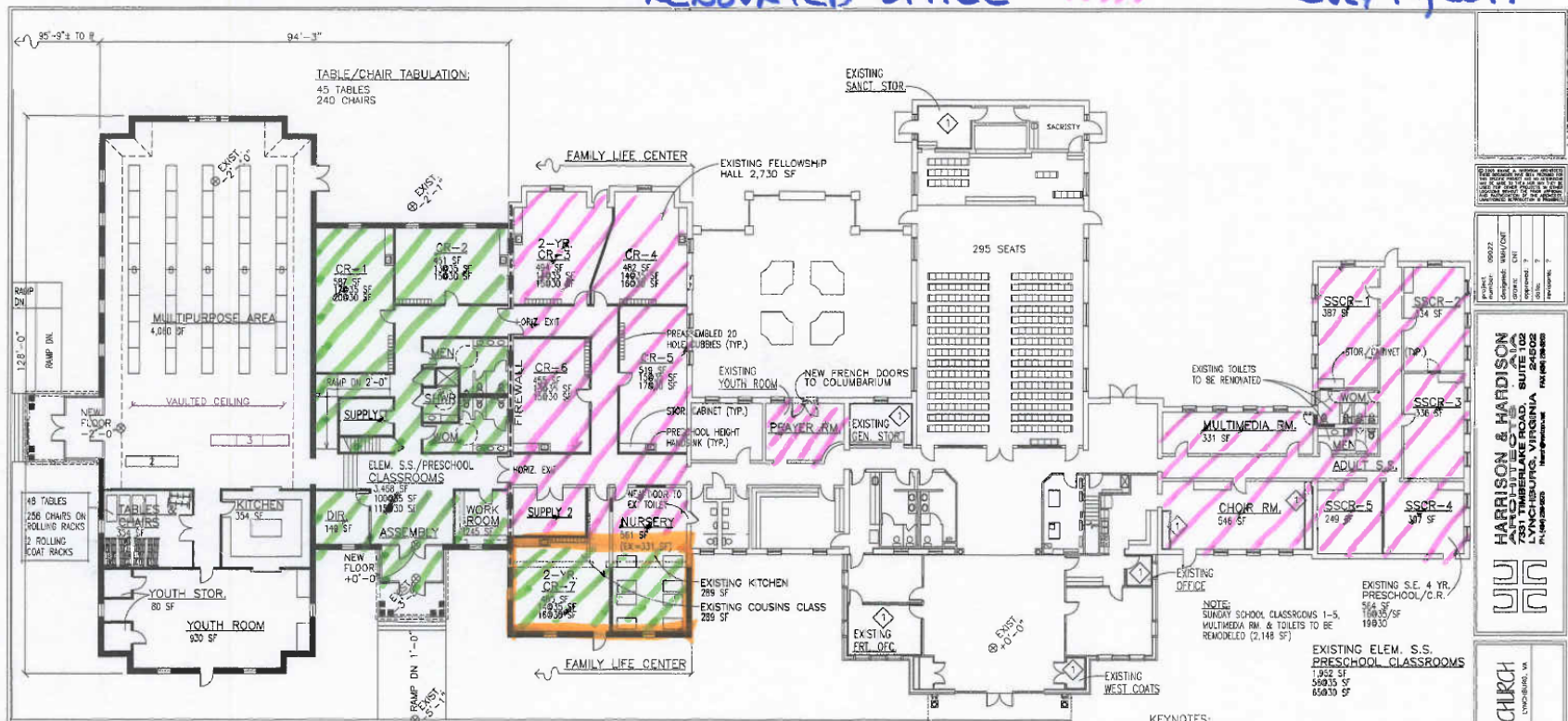

**SCHEME 3
FIRST FLOOR PLAN** 3/32"=1'-0"
SQUARE FOOTAGE TABULATION:
EXISTING CHURCH: 16,017 SF
NEW ADDITION: 10,199 SF
TOTAL: 26,216 SF
REMODEL: 4,878 SF

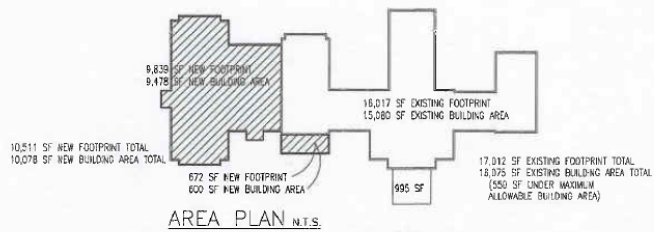

KEYNOTES:
① MODIFIED STORAGE AREA PER H&H MEMORANDUM #1 OF 12-16-09

FOR REVIEW ONLY
NOT FOR CONSTRUCTION
3-11-10

HARRISON & HARRISON
7811 TAMERLAKE ROAD, SUITE 102
LYNCHBURG, VIRGINIA 24502
Phone: 804.781.1111
Fax: 804.781.1112
www.harrisonandharrison.com

ST. ANDREW PRESBYTERIAN CHURCH
21205 TABERLAKE ROAD
LYNCHBURG, VA 24502
Scheme 3 FLOOR PLAN

drawing number
A-1
sheet 3 of 2

Proposed Expansion and Renovation

	StartFinishEst. Cost		
Phase 1	Early 2012*	Late 2012*	\$950,000
Phases 2 and 3	Early 2015*	Fall 2015*	\$500,000

* Sooner if possible

FOR REVIEW ONLY
NOT FOR CONSTRUCTION
3-11-10

